BriLee Music
the Voice of Choral Music

GLORIA!

Two-Part, accompanied

Music by
D. FARRELL SMITH

ALSO AVAILABLE
Accompaniment Track on BLCD0T24
Full Version Vocal Demo on BLCD0V24

Range:	I	b - e'
	II	b - b'

Language: Latin
Use: General, contest/festival
Time: Approx. 1:35
*Difficulty: Moderate

to my father, Farrell Smith

GLORIA!

Two-Part, accompanied

Music by D. FARRELL SMITH

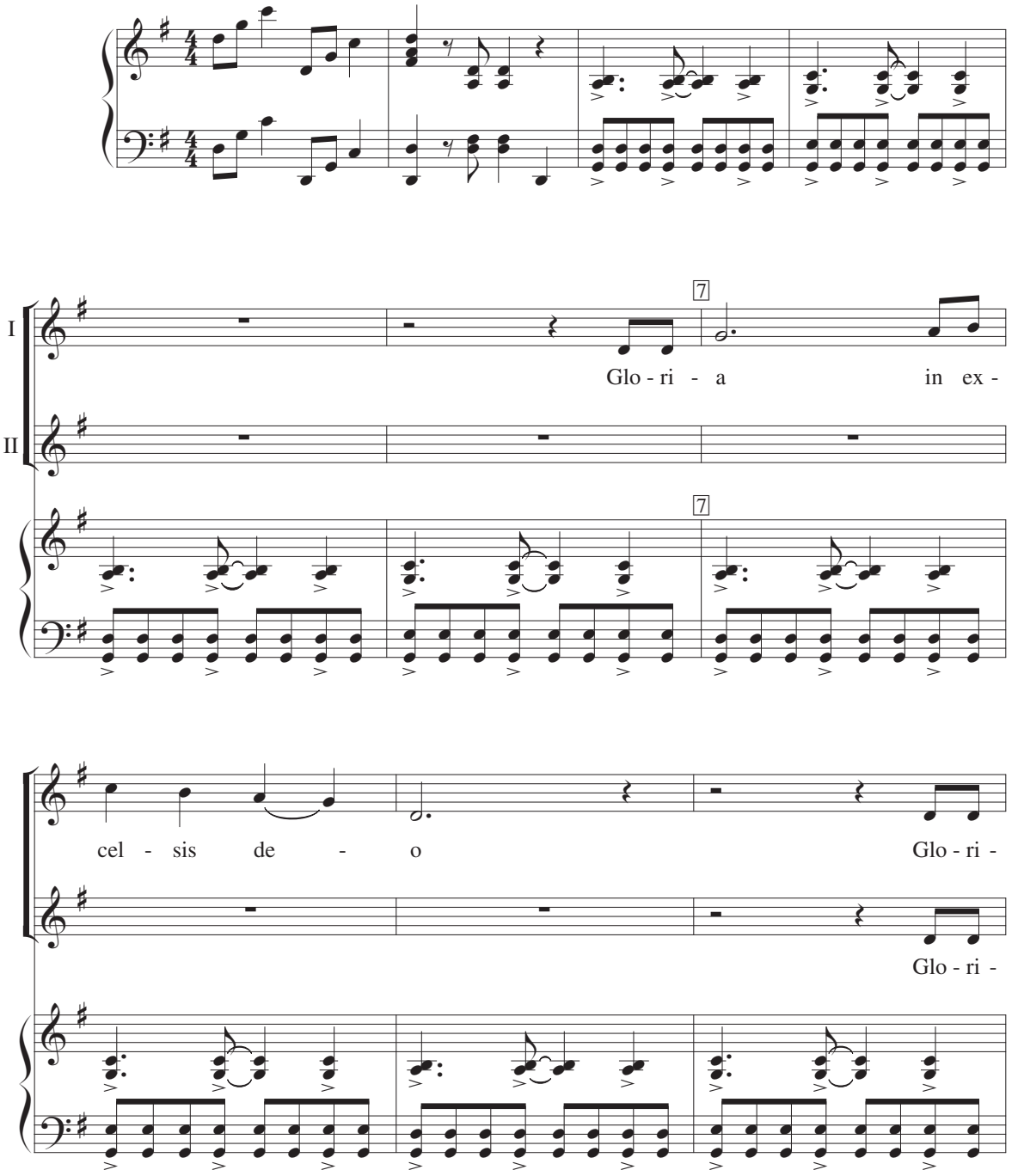

© 2008 BriLee Music Publishing Co.
All Rights Reserved Printed in U.S.A.

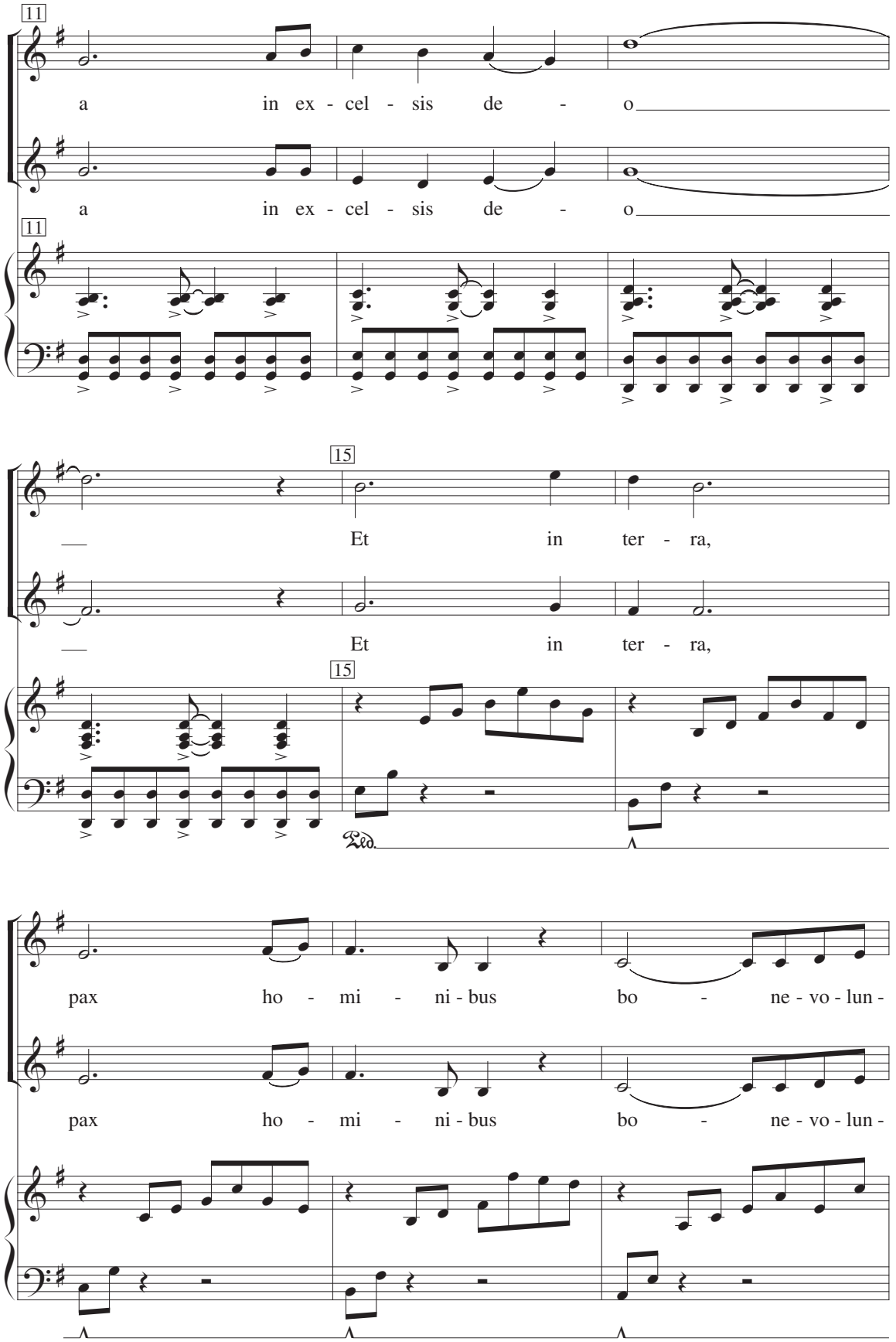
11
a in ex - cel - sis de - o
a in ex - cel - sis de - o
15
Et in ter - ra,
Et in ter - ra,
pax ho - mi - ni - bus bo - ne - vo - lun -
pax ho - mi - ni - bus bo - ne - vo - lun -

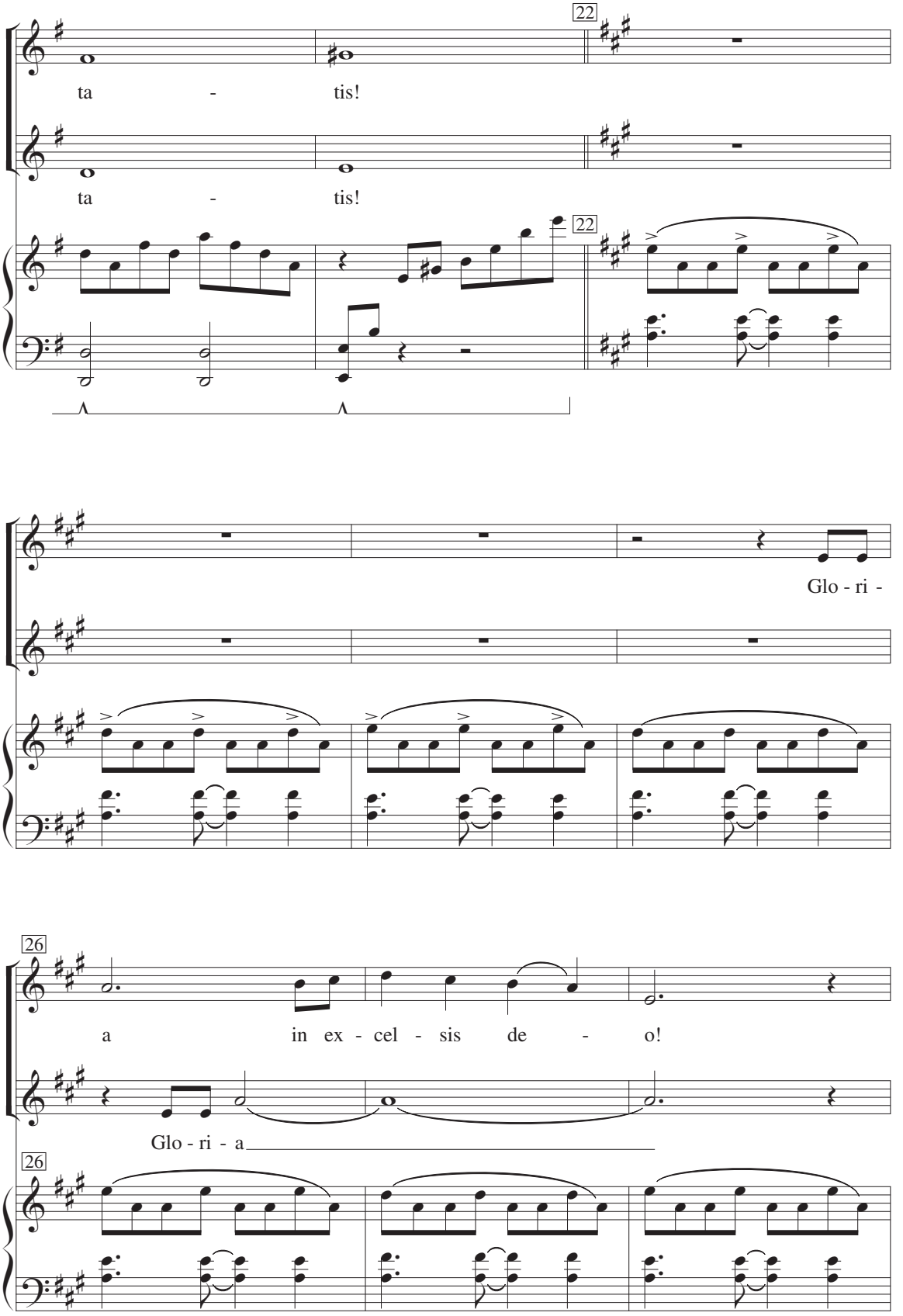
22
ta - tis!
ta - tis!
22
Glo - ri -
26
a in ex - cel - sis de - o!
Glo - ri - a
26

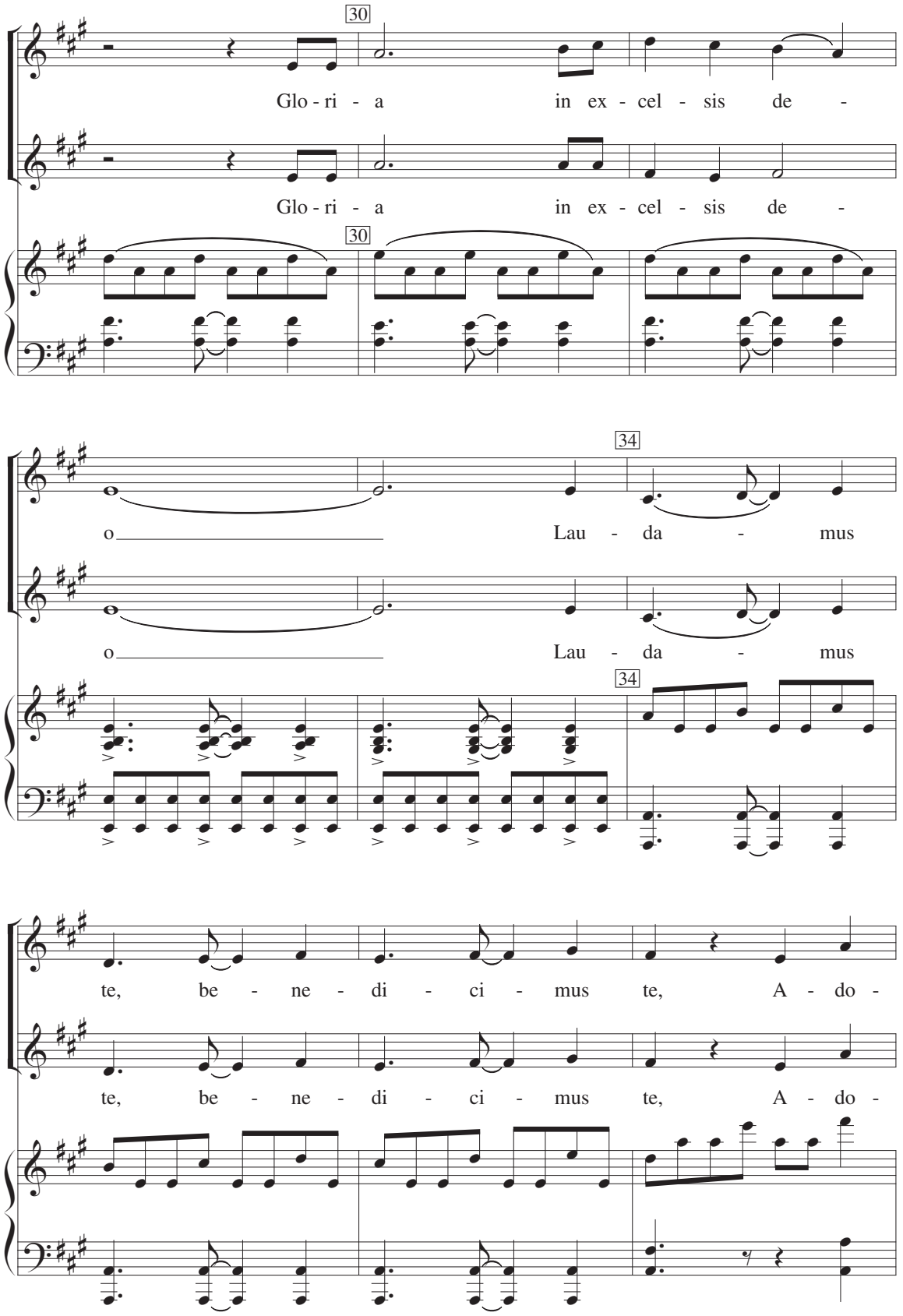
30
Glo - ri - a in ex - cel - sis de -
Glo - ri - a in ex - cel - sis de -
30
34
o Lau - da - mus
o Lau - da - mus
34
te, be - ne - di - ci - mus te, A - do -
te, be - ne - di - ci - mus te, A - do -

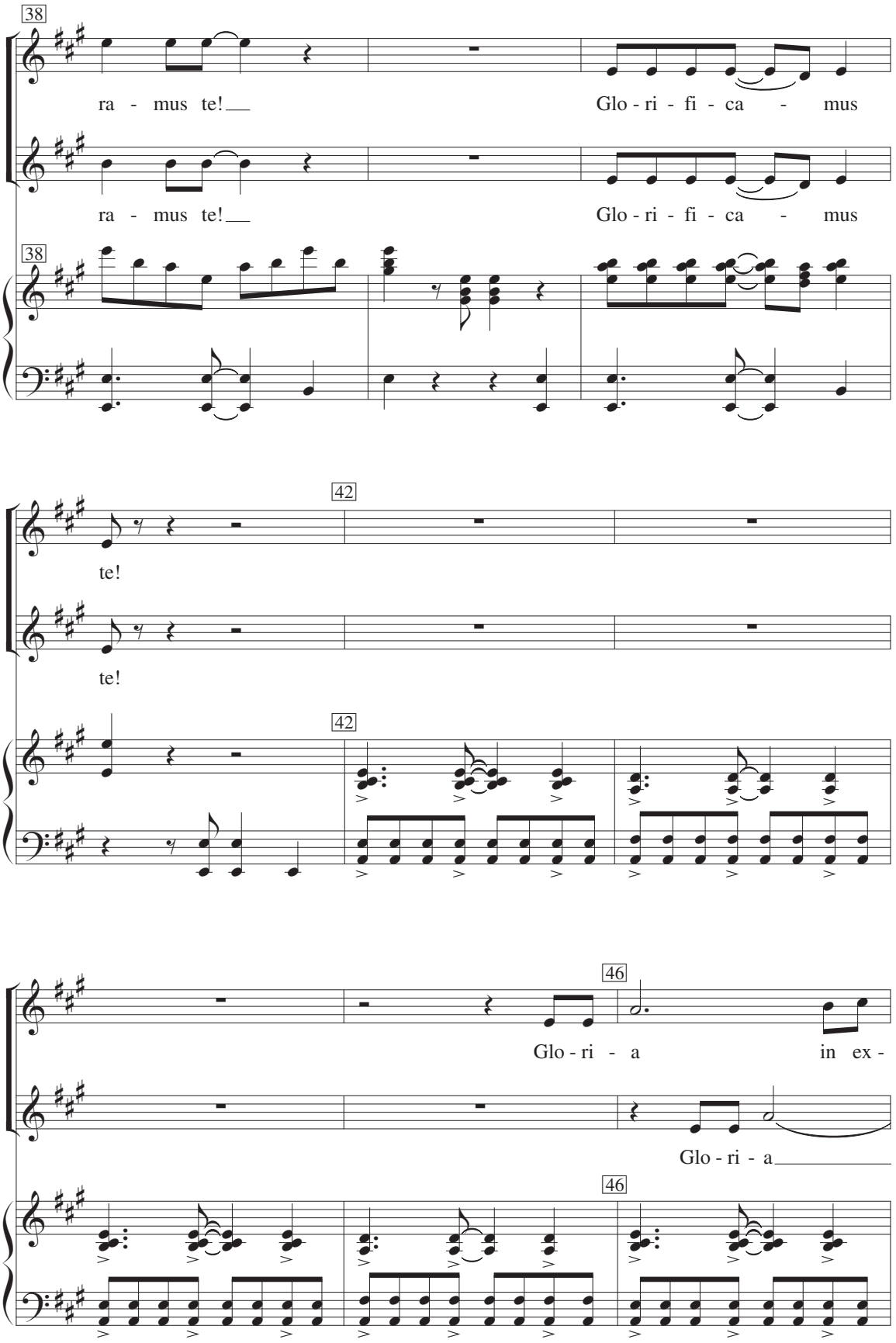
38
ra - mus te!
Glo - ri - fi - ca - mus
ra - mus te!
Glo - ri - fi - ca - mus
38
42
te!
te!
42
46
Glo - ri - a
in ex -
Glo - ri - a
46

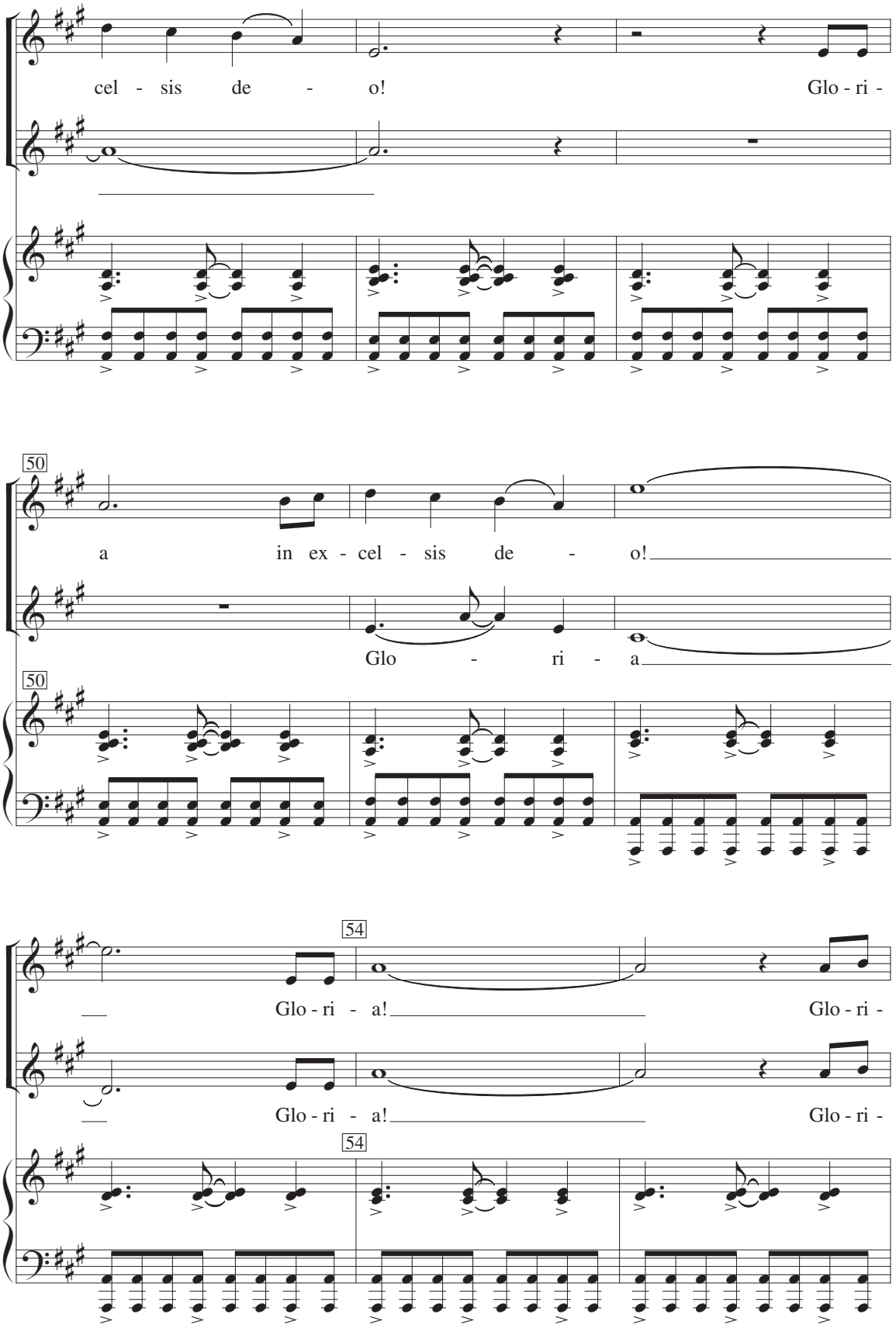
cel - sis de - o! Glo - ri -
50
a in ex - cel - sis de - o!
Glo - ri - a
50
54
Glo - ri - a! Glo - ri -
Glo - ri - a! Glo - ri -
54

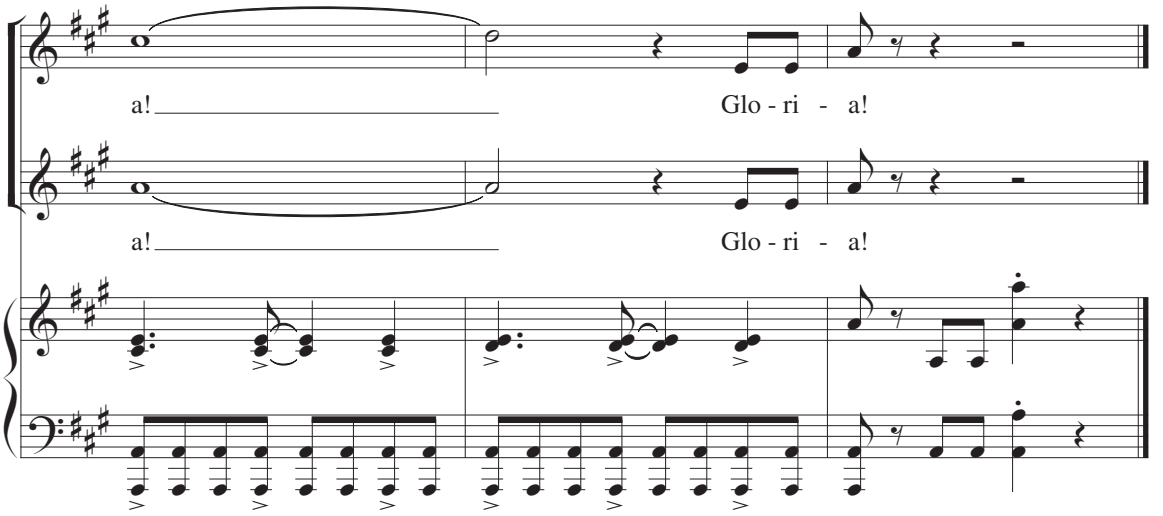

BriLee Music
the Voice of Choral Music
BL588 — $1.65 USA
UPC 6 72405 00588 3
Exclusively Distributed by
CARL FISCHER®
65 Bleecker Street, New York, NY 10012
www.carlfischer.com